

# Heavenly Hymn Series

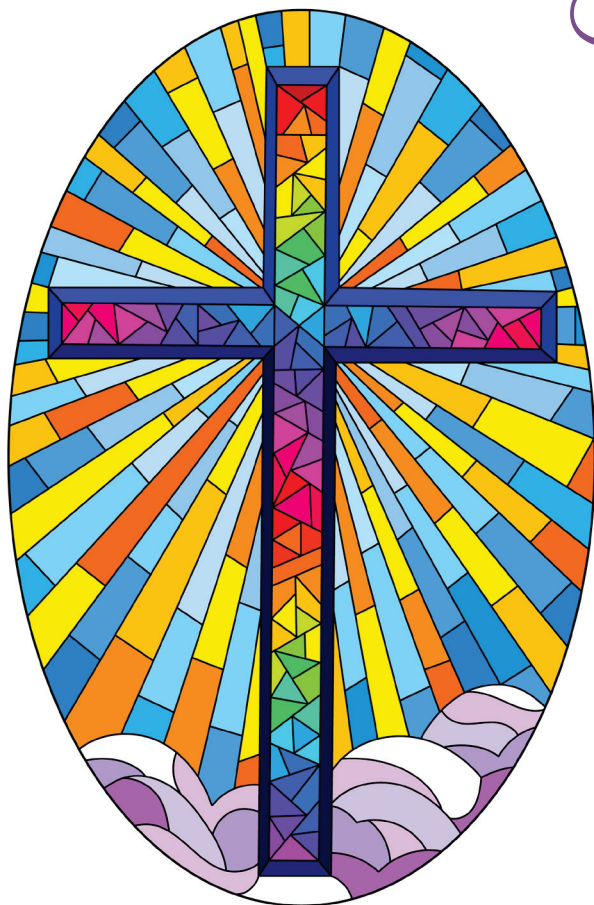

## *Holy Week and Easter*

*All Glory, Laud, and Honor  
Beneath the Cross of Jesus  
Come Ye Faithful, Raise the Strain  
Go to Dark Gethsemane  
Hosanna, Loud Hosanna  
Up from the Grave He Arose  
Were You There*

*arranged by  
William E. Gross*

TM

*From the Top Music*  
Albuquerque, NM  
[www.FromTheTopMusic.com](http://www.FromTheTopMusic.com)

# All Glory, Laud, And Honor

St. Theodulph

Cat. 1194

Holy Week-Easter

Handbells Used: 2 Octaves

With Praise ♩ = 90-100

Arranged by William E. Gross

1 2 3 4

mf f

5 6 7 8 9

mf f

10 11 12 13

mf

14 15 16 17 18

mp

19 20 21 22 23

## REPRODUCIBLE

Non-transferrable rights granted to print this title for rehearsal and performance only - *but not for resale or distribution.*

Streaming rights permitted with CCLI license.

Copyright 2025 - From the Top Music - All Rights Reserved.

Albuquerque, NM - 87120 [www.FromTheTopMusic.com](http://www.FromTheTopMusic.com)

All Glory, Laud, And Honor

24 25 26 27

*mf*

28 29 30 31 32

*f*

33 34 35 36 37

*ff*

38 39 40 41 42

*ff*

43 44 45 46 47

*f*

48 49 50 51

*ff*

Beneath The Cross Of Jesus

17 *mp* 18 19 *mf* 20

21 22 *mp* 23

24 25 26 *mf* 27

28 29 30 *f*

31 32 *mp* 33 *mf*

34 35 *rit.* 36 37 38 *p*

# Come Ye Faithful, Raise The Strain

St. Kevin

Cat. 1194

Holy Week-Easter

Handbells Used: 2 Octaves

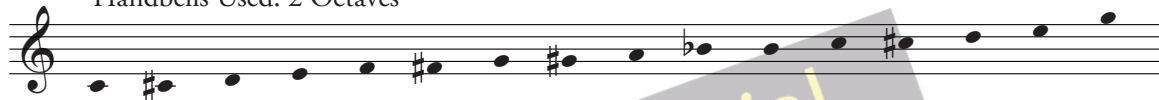

Joyful ♩=100

Arranged by William E. Gross

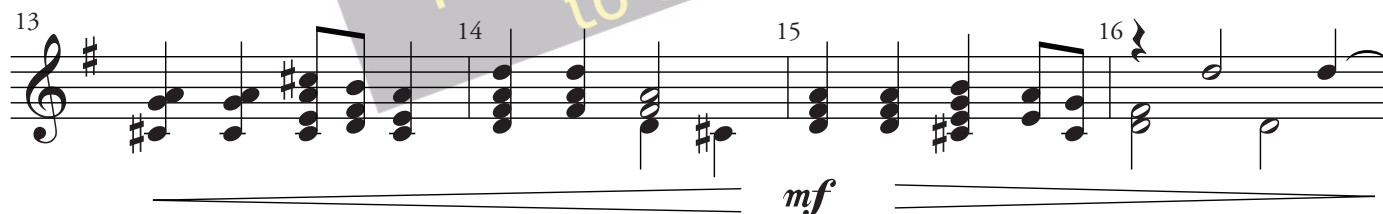

## REPRODUCIBLE

Non-transferrable rights granted to print this title for rehearsal and performance only - *but not for resale or distribution.*

Streaming rights permitted with CCLI license.

Copyright 2025 - From the Top Music - All Rights Reserved.

Albuquerque, NM - 87120 www.FromTheTopMusic.com

Come Ye Faithful, Raise The Strain

17 18 19 20

*mp*

21 22 23 24

*mf* *f*

25 26 27 28

*mf*

29 30 31 32

*f* *ff*

33 34 35 36 37

*f* *ff*

# Go To Dark Gethsemane

Redhead

Cat. 1194

Holy Week-Easter

Handbells Used: 2 Octaves

$\text{♩} = 80$

Arranged by William E. Gross

## REPRODUCIBLE

Non-transferrable rights granted to print this title for rehearsal and performance only - *but not for resale or distribution.*

Streaming rights permitted with CCLI license.

Copyright 2025 ~ From the Top Music ~ All Rights Reserved.

Albuquerque, NM ~ 87120    [www.FromTheTopMusic.com](http://www.FromTheTopMusic.com)

Go To Dark Gethsemane

17 18 19 20

21 22 23 24

*mf*

25 26 27 28

*mf*

29 30 31 32

*mf*

33 34 35 36

37 38 39 40 41

*rit.* *f*

Hosanna, Loud Hosanna

20 21 22 23

*mf*

24 25 26 27

28 29 30 31

28 29 30 31

32 33 34

*f*

*mf*

35 36 37 38

35 36 37 38

39 40 41 42

*f*

*mf*

43 44 45 46

43 44 45 46

47 48 49 50

*f*

*ff*

# Up From The Grave He Arose

Cat. 1194

Holy Week-Easter

Handbells Used: 2 Octaves

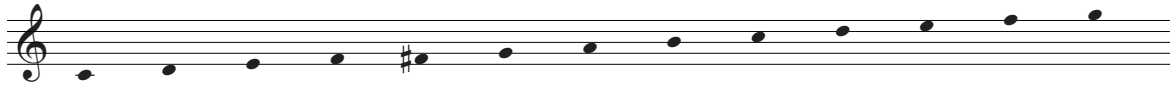

Majestic ♩=80

Arranged by William E. Gross

With Praise ♩=100-120

REPRODUCIBLE

Non-transferrable rights granted to print this title for rehearsal and performance only - *but not for resale or distribution.*

Streaming rights permitted with CCLI license.

Copyright 2025 - From the Top Music - All Rights Reserved.

Albuquerque, NM ~ 87120 [www.FromTheTopMusic.com](http://www.FromTheTopMusic.com)

Up From The Grave He Arose

Majestic ♩=80

22 23 24 25

mf mp

26 27 28 29 30

With Praise ♩=100-120

31 32 33 34

*f*

35 36 37

38 39 40 41

*rit.*

With Praise ♩=100-120

42 43 44 45

*mp* LV R LV

46 47 48 49 50

*ff*

# Were You There

Cat. 1194

Holy Week-Easter

Handbells Used: 2 Octaves

Arranged by William E. Gross

♩ = 80

## REPRODUCIBLE

Non-transferrable rights granted to print this title for rehearsal and performance only - but not for resale or distribution.

Streaming rights permitted with CCLI license.

Copyright 2025 - From the Top Music - All Rights Reserved.

Albuquerque, NM - 87120 www.FromTheTopMusic.com

Were You There

29 30 31 32 33

34 35 36 37 38

39 40 41 42 43

44 45 46 47

48 49 50 51

52 53 54 55

56 57 58 59

60 61 62 63

# From the Top Music

## Solo and Ensemble Catalog

<b>Ah! So Pure</b> from <i>Martha</i> by von Flotow	Solo arr. by Fred A. Merrett	Difficulty E
<b>Incline My Heart</b>	Solo arr. by Erin & Gail Downey	Difficulty M
<b>Glory Bound</b>	Solo arr. by Carol Smith & Jane Patty	Difficulty M
<b>He Is Born</b>	Solo w/piano accomp. by Sue Garton	Difficulty M
<b>Old Time Religion Medley</b>	Solo arr. by Carol Smith & Jane Patty	Difficulty M
<b>Plink, Plank, Plunk</b> by Leroy Anderson	Solo arr. by Carol Smith & Jane Patty	Difficulty M
<b>The Typewriter</b> by Leroy Anderson	Solo arr. by Carol Smith & Jane Patty	Difficulty M
<b>Welsh Folk Song</b>	Solo arr. by Fred A. Merrett	Difficulty E
<hr/>		
<b>Be Thou Still</b>	Duet by Matthew Prins	Difficulty EM
<hr/>		
<b>O Christmas Tree</b>	Trio by Gail Downey	Difficulty E
<b>Prayer Time</b>	Trio by Gail Downey	Difficulty M
<hr/>		
<b>All Day, All Night/Swing Low, Sweet Chariot</b>	Quartet by Gail Downey	Difficulty EM
<b>Angels From the Realms of Glory</b>	Quartet by Gail Downey	Difficulty M
<b>Bethena</b>	Quartet arr. by Matthew Prins	Difficulty MD
<b>Fum, Fum, Fum</b>	Quartet arr. by Matthew Prins	Difficulty M
<b>On This Day</b>	Quartet by Linda (Nelson) Sylvester	Difficulty E
<b>Prelude in c Minor</b> by J.S. Bach	Quartet arr. by Erin Downey & Thomas E. Parsons	Difficulty D
<b>Reflections</b>	Quartet by Gail Downey	Difficulty M
<b>Roundup</b> by Andre Previn	Quartet arr. by Erin Downey	Difficulty D
<b>Ring Christmas Joy</b>	4-in-Hand by Gail Downey	Difficulty D
<hr/>		
<b>Morning Song</b>	Quintet arr. by Matthew Prins	Difficulty EM
<b>Solace</b>	Quintet arr. by Thomas E. Parsons	Difficulty D

## Hymns Your Way ~ by Gail Downey

Hymn accompaniments arranged for 2, 3, 4 or 5 octave choirs

**Purchase any 10 for \$19.95 or \$2.50 each**

Lift High the Cross  
Joyful, Joyful We Adore Thee

Praise to the Lord, the Almighty  
Hosanna, Loud Hosanna

Lift Up Your Heads, Ye Mighty Gates  
Psalms on Christ the Lord is Risen Today

*For a complete listing of hymn accompaniments, please check our web site!*

## From the Top Music

Specializing in music arranged for the number of octaves in YOUR choir

[www.FromTheTopMusic.com](http://www.FromTheTopMusic.com)

**866.951.0053**